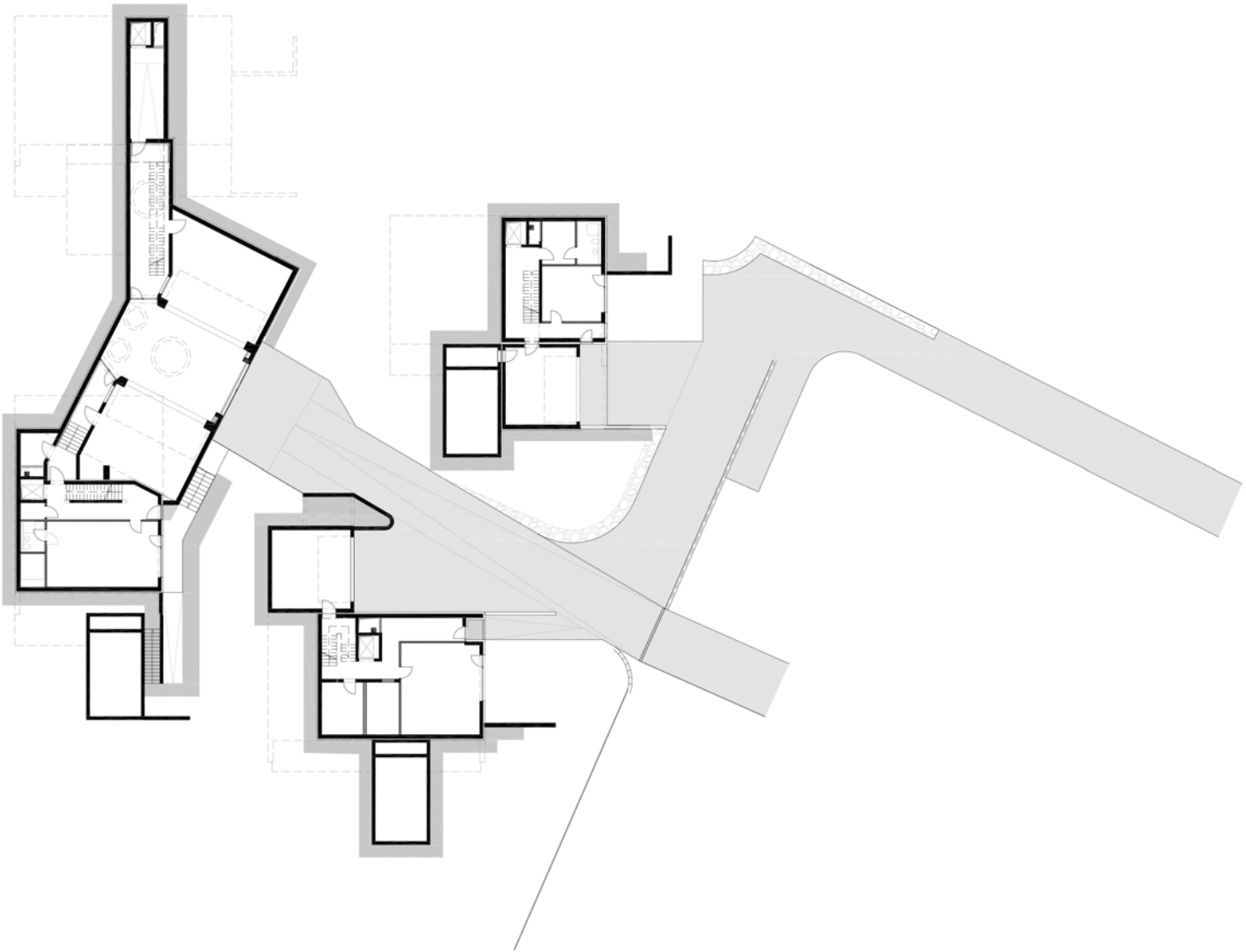

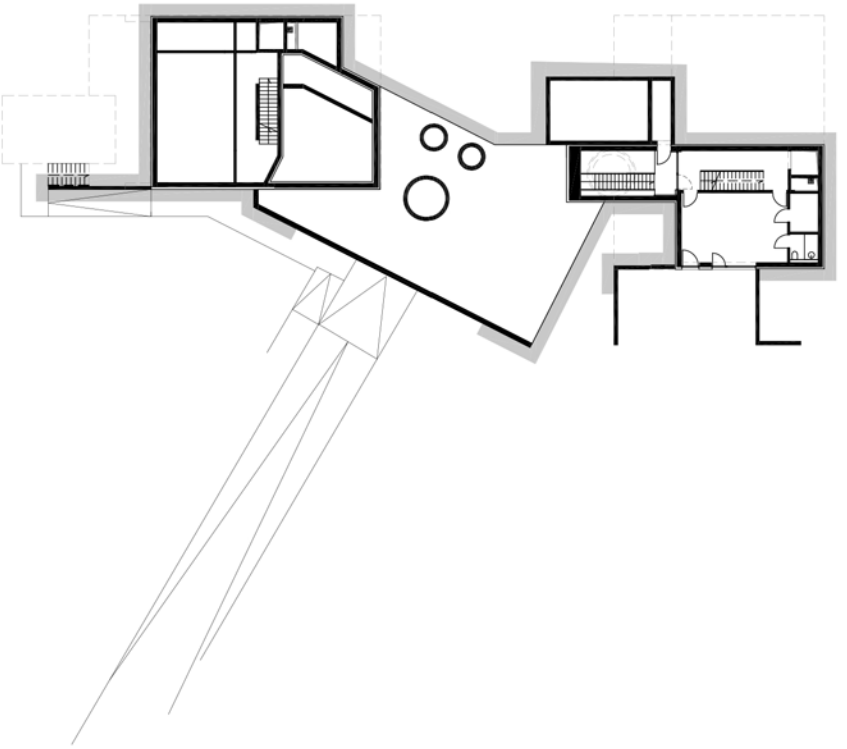

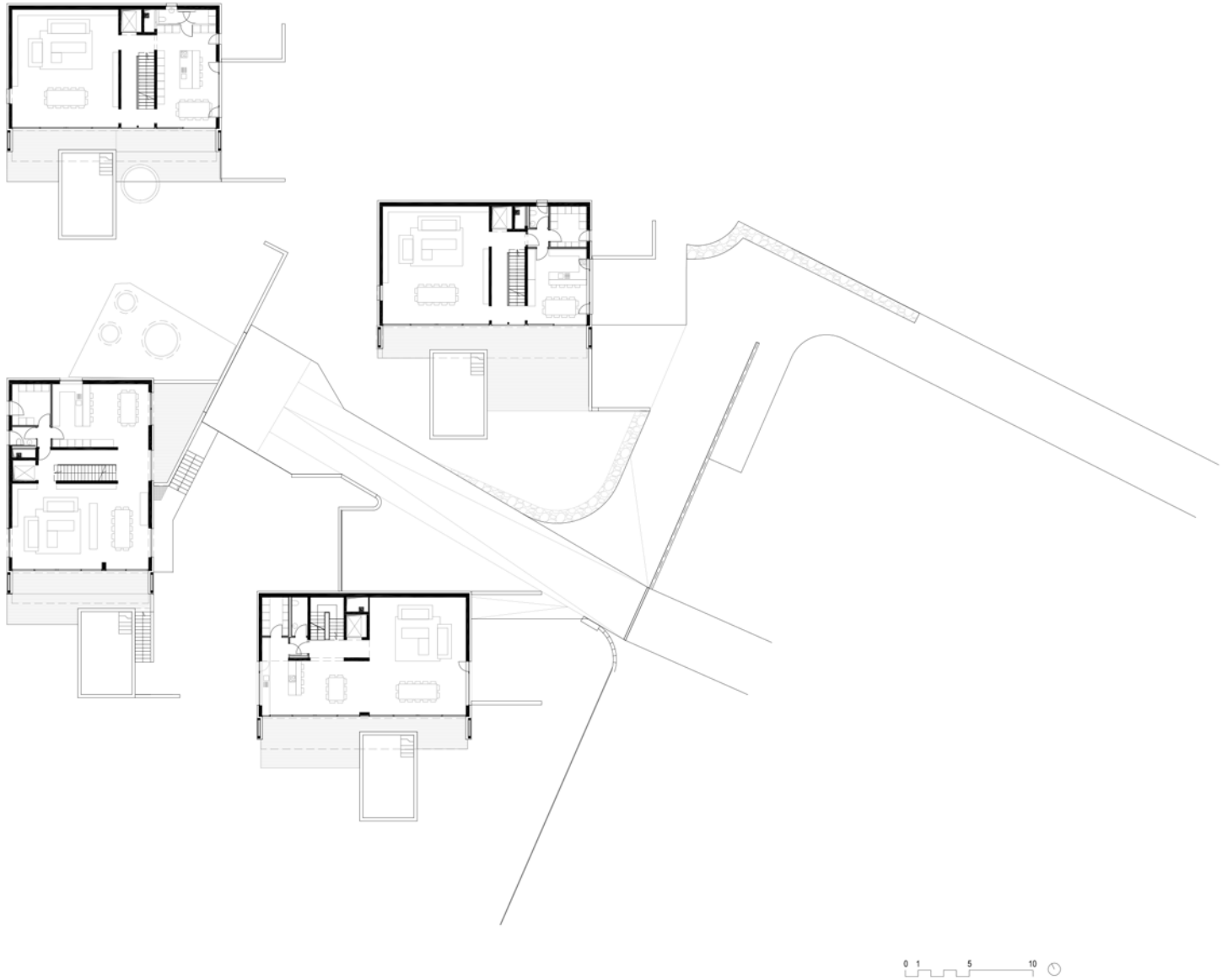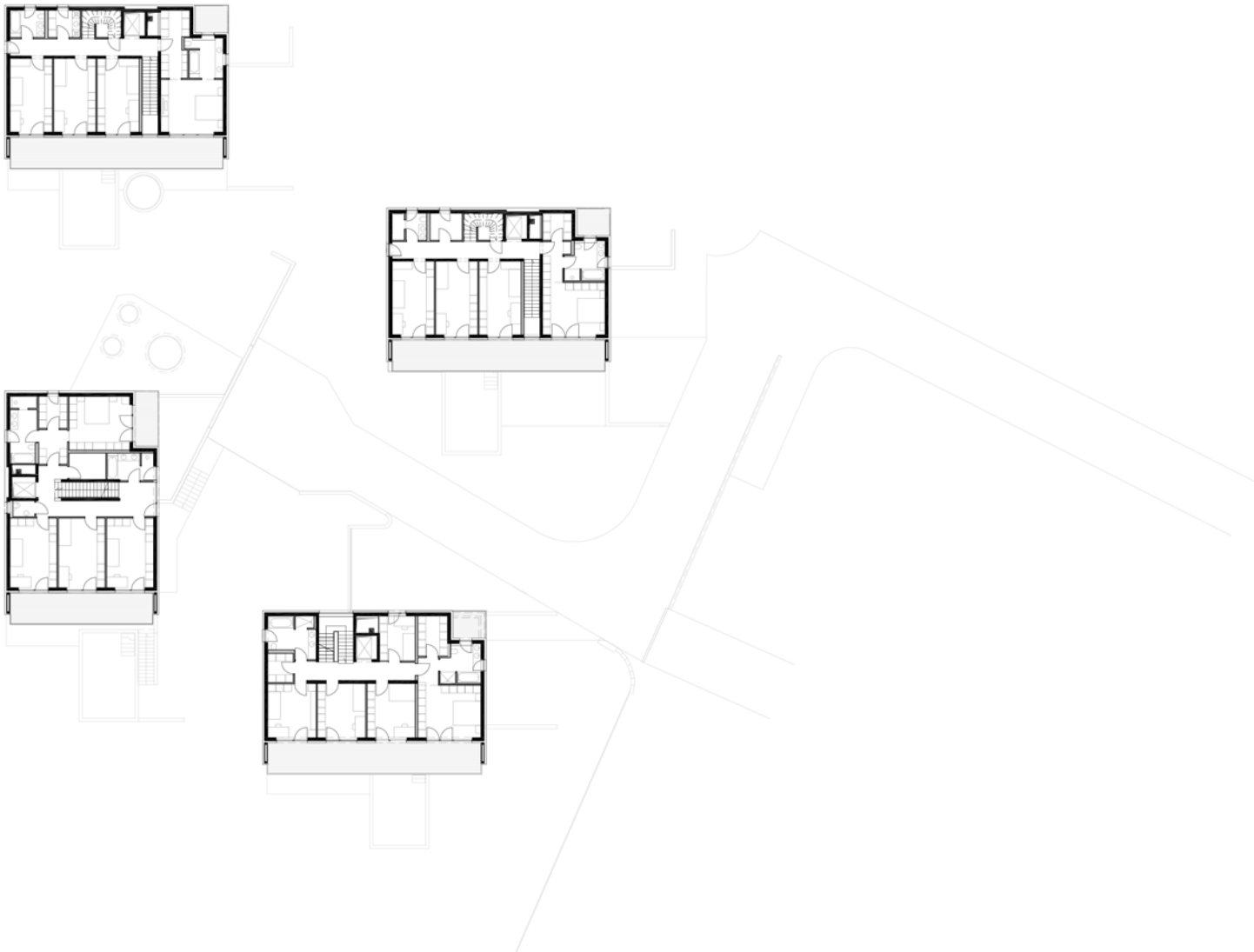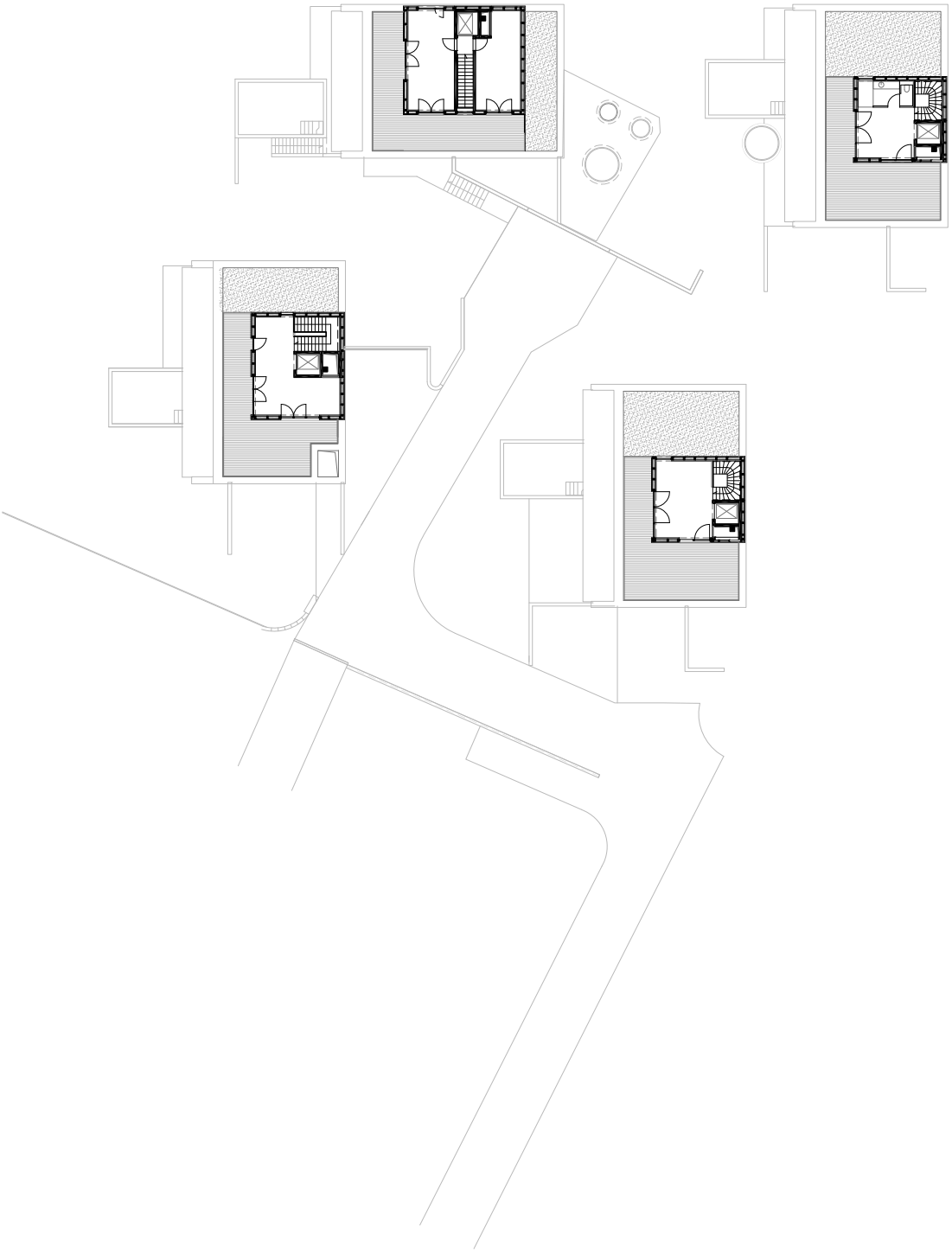
0 1 5 10